

Notes:
 1. The client hereby warrants that the information provided in this document is true and correct to the best of their knowledge and belief.
 2. The client warrants that the information provided in this document is true and correct to the best of their knowledge and belief.
 3. The client warrants that the information provided in this document is true and correct to the best of their knowledge and belief.
 4. The client warrants that the information provided in this document is true and correct to the best of their knowledge and belief.
 5. The client warrants that the information provided in this document is true and correct to the best of their knowledge and belief.
 6. The client warrants that the information provided in this document is true and correct to the best of their knowledge and belief.
 7. The client warrants that the information provided in this document is true and correct to the best of their knowledge and belief.
 8. The client warrants that the information provided in this document is true and correct to the best of their knowledge and belief.
 9. The client warrants that the information provided in this document is true and correct to the best of their knowledge and belief.
 10. The client warrants that the information provided in this document is true and correct to the best of their knowledge and belief.



ATTIC FLOOR PLAN

WALL KEY

(Dashed line)	WALLS TO BE REMOVED
(Thick solid line)	NEW MASONRY WALLS
(Thin solid line)	NEW STUD WALLS
(Double solid line)	EXISTING WALLS

FIRE KEY

(Circle with flame)	Automatic Fire Alarm - Heat
(Circle with flame)	Automatic Fire Alarm - Smoke
(Circle with flame)	Fire Alarm Sounding
(Circle with flame)	Fire Alarm - Call Point
(Circle with flame)	Emergency Lighting - Illuminated Exit Sign
(Circle with flame)	Emergency Lighting - Illuminated Directional Exit Sign
(Circle with flame)	30 min Fire Door With Self-Closer & Vision Panel
(Circle with flame)	Water Fire Extinguisher
(Circle with flame)	Carbon Dioxide Fire Extinguisher
(Circle with flame)	Push-Pull Latch

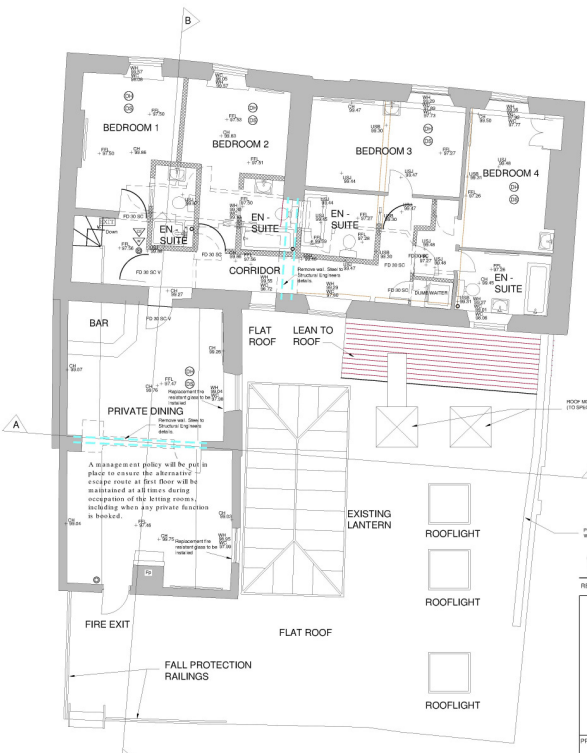

FIRST FLOOR PLAN

Date Valid 07/11/2017

THIS COPY HAS BEEN MADE BY OR WITH THE AUTHORITY OF ESTATE AGENTS & CONVEYANCERS TO SECTION 51 OF THE COPYRIGHT DESIGN AND PATENTS ACT 1988, UNLESS THAT ACT PROVIDES A RELEVANT EXCEPTION TO COPYRIGHT. THE COPY MUST NOT BE COPIED WITHOUT THE PERMISSION OF THE COPYRIGHT OWNER.



Any glazing within 1.8m of the external escape stair to be 30 mins fire resistant.

REV	DATE	DESCRIPTION	DN	CHKD
C	08.08.16	FFR GLASS ADDED TO PRIVATE DINING ROOM	JM	RT
B	21.06.17	BUILDING REGS NOTES ADDED	JB	RT
A	19.05.17	DRINK WATER ADDED	JB	RT



harrogate architectural
 1 Victoria Avenue, Harrogate, HG1 1EG
 tel : 01422 759923
 fax : 01422 509919
 e-mail : info@harrogatearchitectural.co.uk

PROJECT: LAIDBACK LUCAS LLP
 PROPOSED ALTERATIONS & RE-FURNISHMENT,
 THE BAY HORSE,
 MAIN STREET,
 TERRINGTON,
 MALTON,
 YO60 6PP

TITLE: First Floor & Attic Plan

STAGE: **Building Regulations**

DATE: 16/12/14	ISSUE NO: 05	REV: C
SCALE: 1/50 @ A1	DATE: MARCH 2017	CHECKED: RT
DRAWN: JB	CHECKED: RT	